Notice of Violation

(3AAC 304.525)

This form, all information provided and responses are public documents per Alaska Public Records ACT AS 40.25

Date: 12/30/25

License #/Type: 2641 Restaurant Eating Place

Licensee: Spice, LLC

Address: 112 N. Franklin St., Juneau, AK

DBA: Spice

AMCO Case #: 25-1995

This is a notice to you as licensee that an alleged violation has occurred. If the Alcoholic Beverage Control Board decides to act against your license, under the provisions of AS 44.62.330 - AS 44.62.630 (Administrative Procedures Act) you will receive an Accusation and Notice of your right to an Administrative Hearing.

Note: This is not an accusation or a criminal complaint.

On 12-18-25, an inspection was conducted at your location. Licensee Nimmy Philips, and your servers were asked to provide proof of current alcohol server training. You stated you have a card but it was not on the premises and that you don't serve. One of your new employee's, J.L. Dynysiuk, is within the 30 day grace period, but at the time of the inspection, you could not provide proof of her start date. Server L.M. Everson-Friedrichs stated she had a card, but could not locate it. Both were issued citations and told not to serve alcoholic beverages until the could provide proof of current server education to an Alcoholic Beverage Control Board representative by 12-22-25. I was sent proof that Ms. Dynysiuk was a 3-week employee. Her citation was voided. Ms. Everson-Friedrichs citation was filed; she did not send proof of her server education by 12-22-25. Contact was made with Alaska CHARR and they advised they did not have record of the licensee or Everson-Friedrichs having completed a course. At the time of the inspection, your establishment was having an event at a facility next to yours. You admitted that during these events, you do serve alcohol and that the place was connected via the kitchen. However, you stated you would not serve alcohol at this particular event. In review your diagram received by AMCO 8-25-21, this is not part of your licensed premises. See attachments.

Your attention is directed to 3AAC 305.700: Alcohol server education, AS 04.21.025: Alcohol server education, 3AAC 305.630: Licensed premises, AS 04.16.120: Removal or introduction of alcoholic beverages and AS 04.16.150: Licensee responsible for violations

Prior disciplinary history within the past 5 years:

None

You are directed to respond in writing to this Notice of Violation within 10 days of receipt to explain what action you have taken to prevent a re-occurrence of this violation. FAILURE TO RESPOND TO THIS NOTICE OF VIOLATION WITHIN 10 DAYS MAY RESULT IN YOUR APPEARANCE, EITHER IN PERSON OR TELEPHONICALLY, BEFORE THE ABC BOARD AT THEIR NEXT REGULARLY SCHEDULED BOARD MEETING.

***Please send your response to the address below and include your alcohol license number in your response.**

3 AAC 304.525 (B) provides that upon receipt of a Notice of Violation, a licensee may request to appear before the Director and be heard regarding the Notice of Violation. The request must be made within ten days after receipt of the Notice and the Director must grant an appearance within ten days after receipt of a request. A Licensee shall respond, either orally or in writing, to the Notice.

Alcohol & Marijuana Control Office
ATTN: Enforcement
550 W. 7th Ave, Suite 1600
Anchorage, Alaska 99501
amco.enforcement@alaska.gov

Issuing Investigator: J. Hamilton

Received by:

SIGNATURE: F.R. HAMILTON

SIGNATURE:

Delivered VIA: Mail

Date:

updated 04/07/2025

Tracking #: 7021 0950 0001 6766 5232

06/15/21

Alcohol and Marijuana Control Office
550 W 7th Avenue, Suite 1600
Anchorage, AK 99501
alcohol.licensing@alaska.gov
https://www.commerce.alaska.gov/web/amco
Phone: 907.269.0350

Alaska Alcoholic Beverage Control Board

Form AB-02: Premises Diagram

What is this form?

A detailed diagram of the proposed licensed premises is required for all liquor license applications, per AS 04.11.260 and 3 AAC 304.185. Your diagram must include dimensions and must show all entrances and boundaries of the premises, walls, bars, fixtures, and areas of storage, service, consumption, and manufacturing. If your proposed premises is located within a building or building complex that contains multiple businesses and/or tenants, please provide an additional page that clearly shows the location of your proposed premises within the building or building complex, along with the addresses and/or suite numbers of the other businesses and/or tenants within the building or building complex.

The second page of this form is not required. Blueprints, CAD drawings, or other clearly drawn and marked diagrams may be submitted in lieu of the second page of this form. The first page must still be completed, attached to, and submitted with any supplemental diagrams. An AMCO employee may require you to complete the second page of this form if additional documentation for your premises diagram is needed.

This form must be completed and submitted to AMCO's main office before any license application will be considered complete.

	Yes	No
I have attached blueprints, CAD drawings, or other supporting documents in addition to, or in lieu of, the second page of this form.	☑	☐

Section 1 – Establishment Information

Enter information for the business seeking to be licensed, as identified on the license application.

Licensee:	Spice LLC	**License Number:**	2641		
License Type:	Restaurant/ Eating Place				
Doing Business As:	Spice				
Premises Address:	112 N Franklin st.				
City:	Juneau	**State:**	AK	**ZIP:**	99801

Amco Received 06/15/21

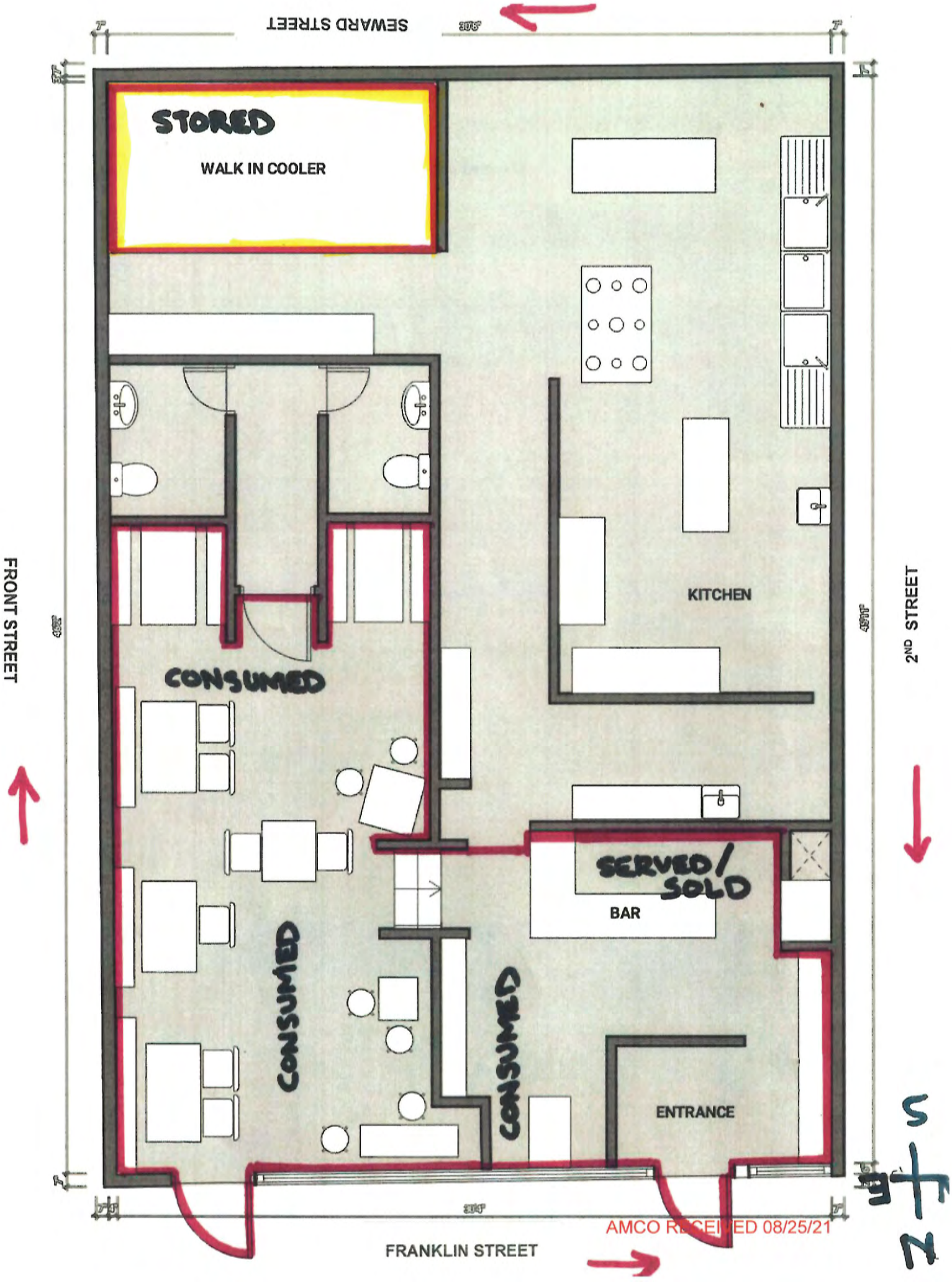

AMCO RECEIVED 08/25/21

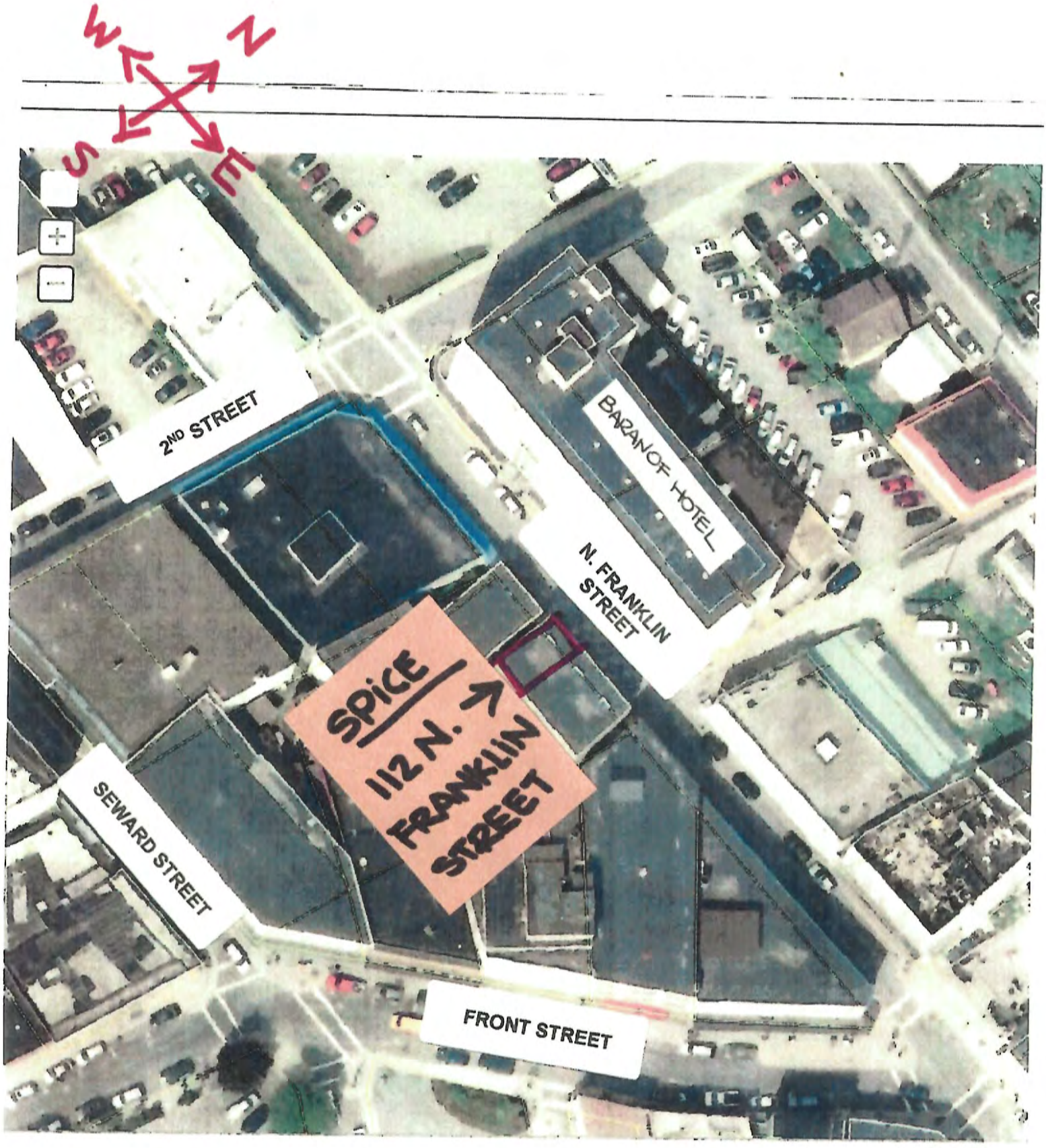

AMCO RECEIVED 08/25/21

From:	Mikaela Perry
To:	Hamilton, Joe (CED)
Subject:	Re: Card Check Please
Date:	Monday, December 29, 2025 11:43:14 AM
Attachments:	image001.png Outlook-Logo, comp.png

CAUTION: This email originated from outside the State of Alaska mail system. Do not click links or open attachments unless you recognize the sender and know the content is safe.

Hello-

On the system we have no record of any current card information attached to their profile.

Best Regards,

Alaska CHARR
1503 W. 31st Avenue, Suite 102
Anchorage, AK 99503
907-274-8133
Alaskacharr.com

AlaskaCHARR
STRENGTH THROUGH UNITY

From: Hamilton, Joe (CED) <joe.hamilton@alaska.gov>
Sent: Wednesday, December 24, 2025 7:33 AM
To: Mikaela Perry <info@alaskacharr.com>
Subject: Card Check Please

Nimmy Jaimes Philips, DOB: 5-31-85

Joe Hamilton
Investigator 1
Alcohol & Marijuana
Control Office

From: Mikaela Perry
To: Hamilton, Joe (CED)
Subject: Re: Card Check Please
Date: Monday, December 29, 2025 11:46:17 AM
Attachments: image001.png
Outlook-Logo, comp.png

CAUTION: This email originated from outside the State of Alaska mail system. Do not click links or open attachments unless you recognize the sender and know the content is safe.

Hello-

Orginal Card # 157500 expired 2/22/2025. She was just registered for the 12.22 course, and passed the test on 12.23. Her updated expiratoin date will be 12.23.2028 card number will stay the same.

Best Regards,

Alaska CHARR
1503 W. 31st Avenue, Suite 102
Anchorage, AK 99503
907-274-8133
Alaskacharr.com

AlaskaCHARR
STRENGTH THROUGH UNITY

From: Hamilton, Joe (CED) <joe.hamilton@alaska.gov>
Sent: Wednesday, December 24, 2025 8:54 AM
To: Mikaela Perry <info@alaskacharr.com>
Subject: Card Check Please

Lasacha Maria Everson-Friedrichs, DOB; 3-26-93.

Joe Hamilton
Investigator 1
Alcohol & Marijuana
Control Office

From: Nimmy Philips <nimmy@spicejuneau.com>
Sent: Thursday, January 22, 2026 3:56 PM
To: CED ABC Alcohol Licensing (CED sponsored) <alcohol.licensing@alaska.gov>; CED AMCO Enforcement (CED sponsored) <amco.enforcement@alaska.gov>
Subject: Notice of Violation received for Spice LLC

> You don't often get email from nimmy@spicejuneau.com. Learn why this is important

> **CAUTION:** This email originated from outside the State of Alaska mail system. Do not click links or open attachments unless you recognize the sender and know the content is safe.

Dear Alcohol Licensing,

My name is Nimmy Philips, owner of Spice Juneau Indian Cuisine (License Number 2641, held under Spice LLC). I am writing to clarify points raised in the Notice of Violation I recently received from AMCO. Please note that delivery of this notice was delayed due to a storm that damaged my mailbox.

Regarding our facility, we expanded our seating area in 2023 by opening a kitchen wall to add ten tables for use as a cafe and gallery. This space was inspected and approved by AMCO at that time. We continue to operate with one kitchen and one alcohol storage area. I have attached the 2023 AMCO-approved drawings for your reference.

Regarding the inspection conducted by Inspector Joe Hamilton on Thursday, December 18th, I would like to clarify the staffing at that time. Both our Beer & Wine Manager and Kitchen Manager were off duty. Our new server, Jessica, had completed her TAP exam and was awaiting her card in the mail. My other server, Lasacha, had an expired card; I was unaware of the expiration at the time, and she is no longer employed with us. Currently, all serving staff hold valid TAP cards, and a manager is on duty during all hours of operation.

Additionally, I would like to clarify my personal role. As the owner, I manage the kitchen and restaurant operations but do not serve alcohol. During busy periods, I may assist with side work behind the bar, but I do not perform alcohol service. Because I do not serve, I do not hold a TAP card. It is possible there was some confusion during the inspection regarding staff identification.

Please let me know if you have any questions or require further information.
Thank you
Nimmy Philips
nimmy@spicejuneau.com
Cell No. 907-209-9167
" Be the change you wish to see in the world." Mahatma Gandhi

06/15/21

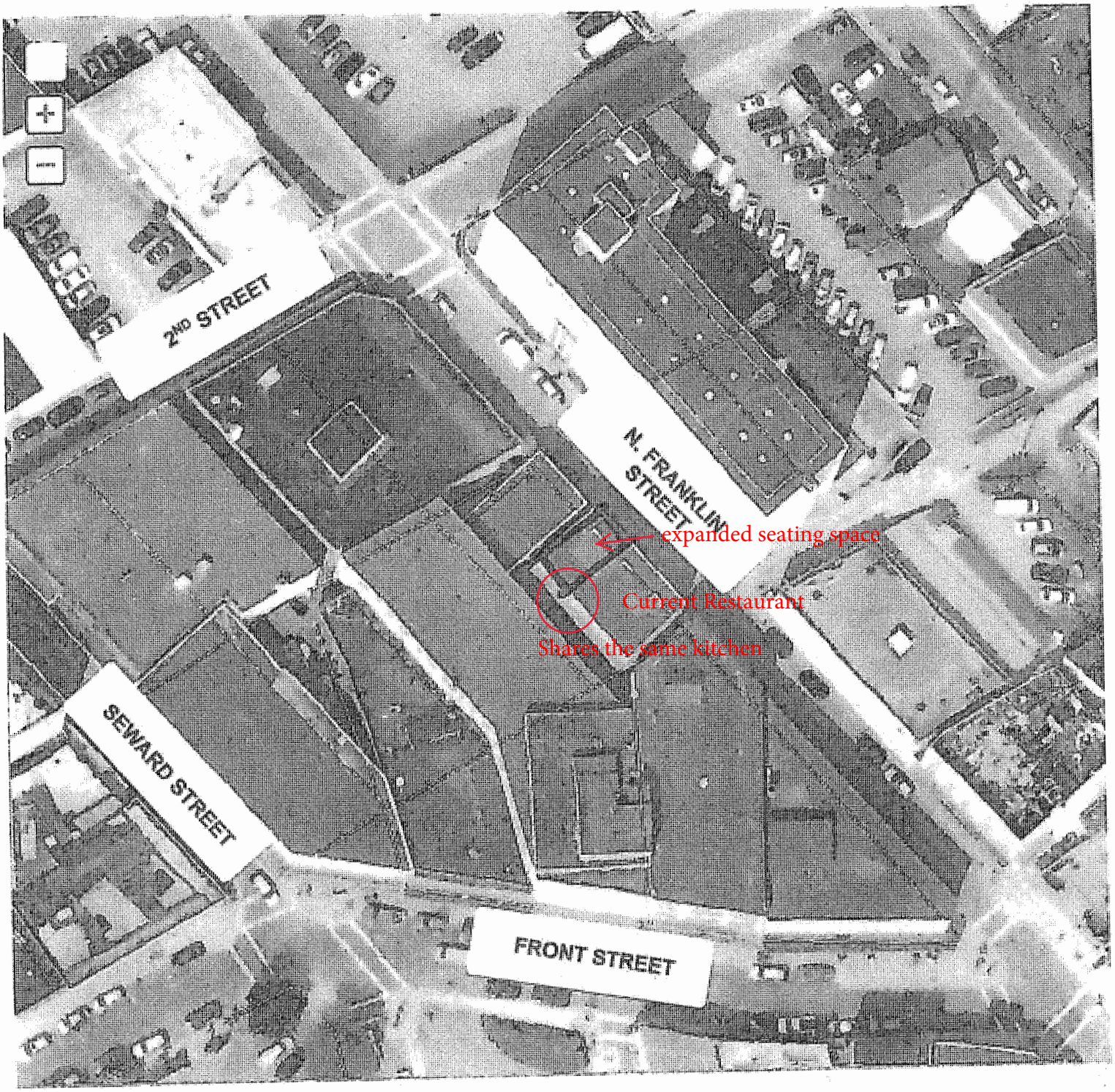

Amco Received 06/15/21

MRV ARCHITECTS
ARCHITECTURE · PLANNING · INTERIORS

MRV ARCHITECTS
1420 GLACIER AVE. #101
JUNEAU, AK 99801
907-586-1371
FAX 907-463-5544
mrv@mrvarchitects.com

MRV #2129

SPICE EXPANSION INTO EXISTING SPACE

for NIMMY PHILIPS

CONSTRUCTION DOCUMENTS

FAX 907-463-5544
mrv@mrvarchitects.com

CONSTRUCTION DOCUMENTS

SPICE EXPANSION INTO EXISTING SPACE

for NIMMY PHILIPS

MRV #2129

No.	Description	Date

Alcohol and Marijuana Control Office
550 W 7th Avenue, Suite 1600
Anchorage, AK 99501
alcohol.licensing@alaska.gov
https://www.commerce.alaska.gov/web/amco
Phone: 907.269.0350

Alaska Alcoholic Beverage Control Board

Form AB-14: Licensed Premises Diagram Change

Why is this form needed?

This licensed premises diagram change form is required for all liquor licensees seeking to alter the functional floor plan or reduce or expand the area of the establishment's existing licensed premises, under 3 AAC 304.185. **The required $250 licensed premises diagram change fee may be made by check, cashier's check, money order, or credit card (VISA, MasterCard, American Express or Discover). The applicant must obtain local governing body approval prior to submitting to the AMCO office.**

The diagram must include dimensions and must show all entrances and boundaries of the premises, walls, bars, fixtures, and areas of storage, service, and consumption. If the proposed premises is located within a building or building complex that contains multiple businesses and/or tenants, please provide an additional page that clearly shows the location of your proposed premises within the building or building complex, along with the addresses and/or suite numbers of the other businesses and/or tenants within the building or building complex.

If approved, this form will replace the existing licensed premises diagram on file. All sections of the currently licensed area that will remain licensed must be included in the outlined area, as described on Page 2 of this form. Blueprints, CAD drawings, or other clearly drawn and marked diagrams may be submitted in lieu of the second page of this form, as long as it meets the requirements listed on this form. The first and third pages must still be completed, attached to, and submitted with any supplemental diagrams. An AMCO employee may require you to complete the second page of this form if additional documentation for your premises diagram is needed.

This form must be completed and submitted to AMCO's Anchorage office prior to altering the existing floor plan. The licensed premises may not be altered unless and until the AMCO director has given written approval on this form. Please note that licensees seeking to change licensed premises diagrams for multiple licenses must submit a separate completed copy of this form and pay a separate fee for each license.

Section 1 – Establishment Information

Enter information for the licensed establishment.

Licensee:	Spice LLC	**License Number:**	2641		
License Type:	Restaurant/Eating Place				
Doing Business As:	Spice				
Premises Address:	112 N. Franklin Street				
City:	Juneau	**State:**	AK	**ZIP:**	99801
Contact Person:	Nimmy J Philips	**Contact Phone:**	9072099167		
Contact Email:	philipsnj@gmail.com				

Section 2 – Summary of Changes

Provide a summary of the changes for which you are requesting approval.

Serving Area expanded to more seating availability

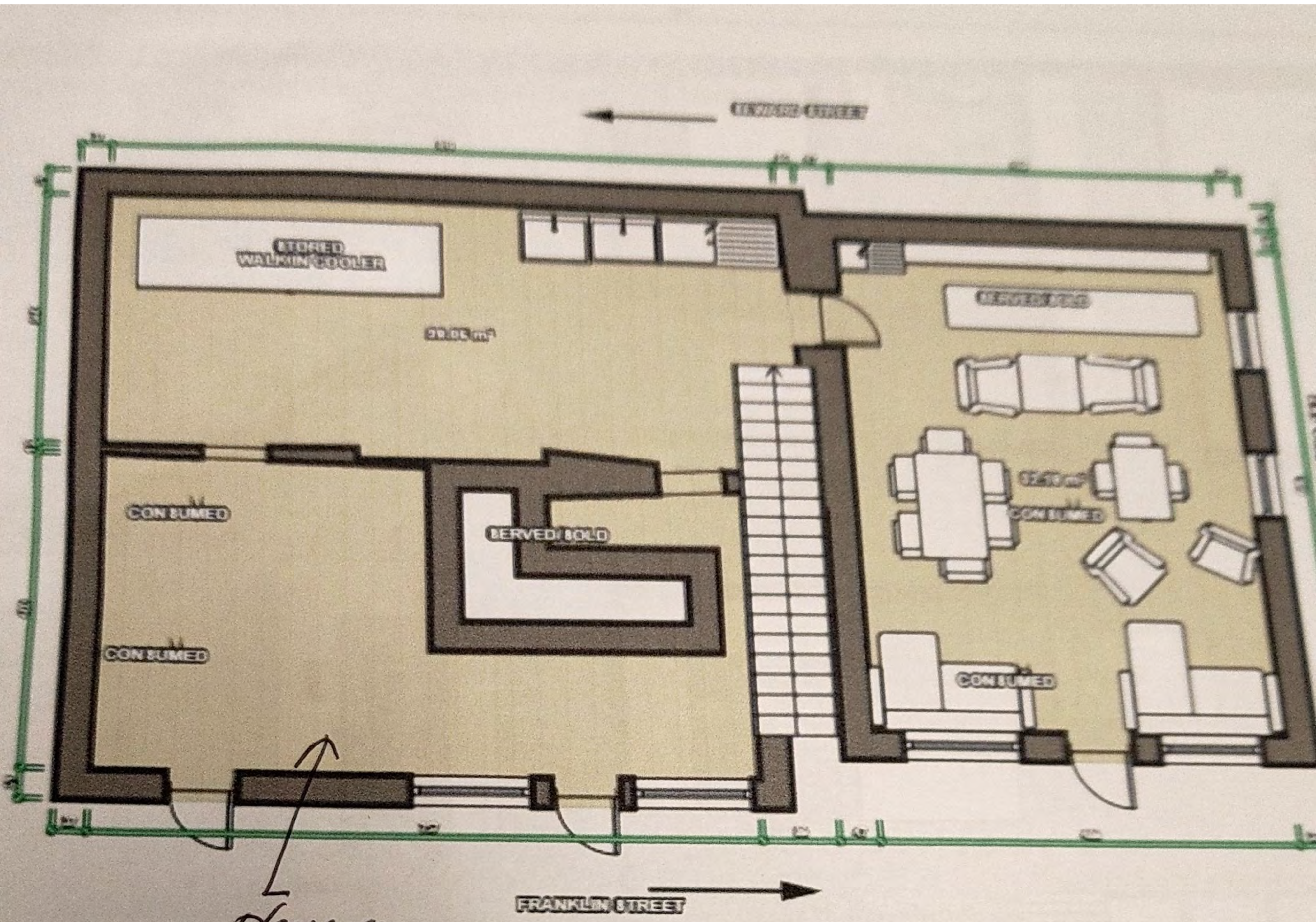

Please see
attached diagram

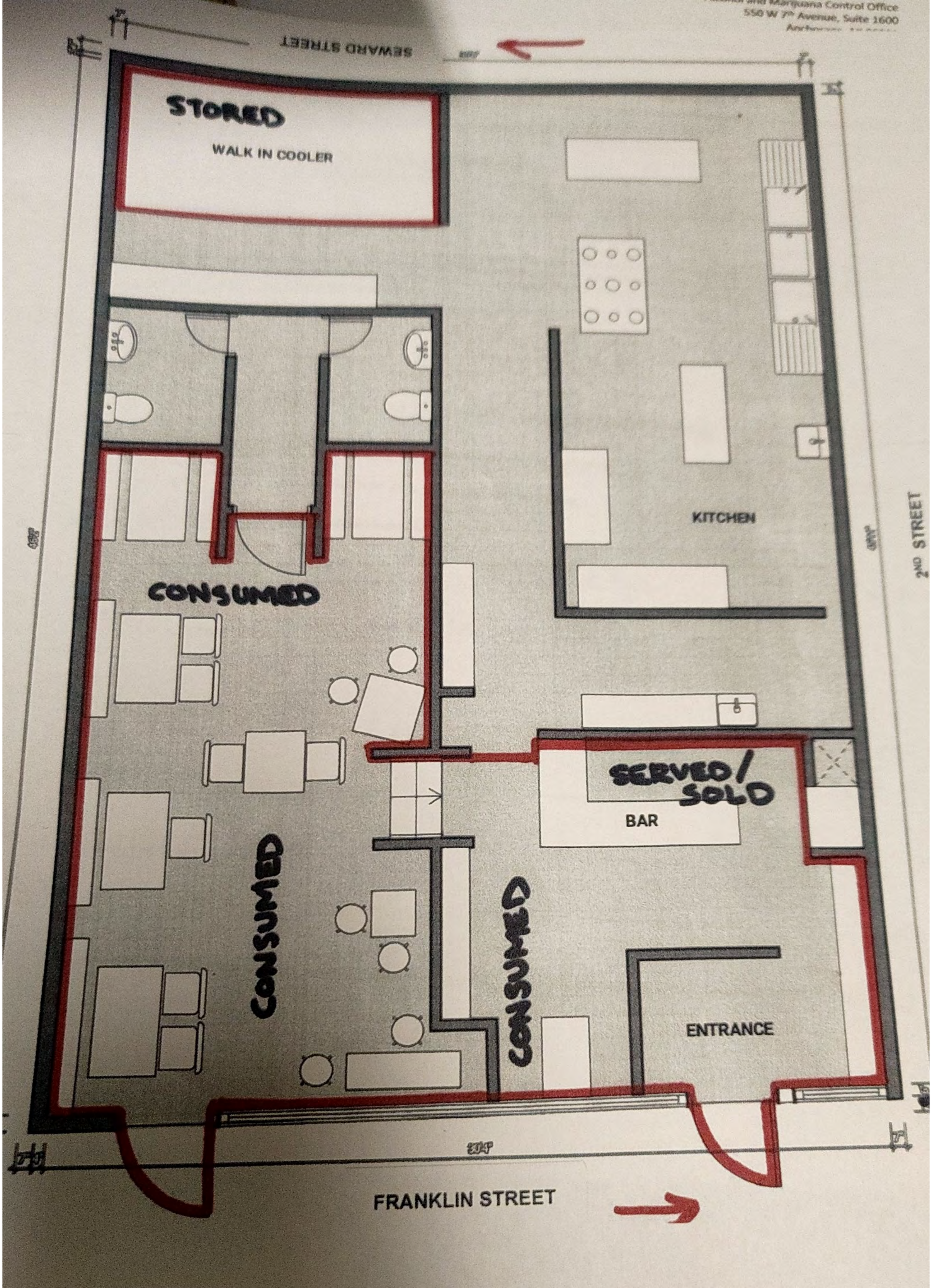
SEWARD STREET
STORED
WALK IN COOLER
KITCHEN
2ND STREET
CONSUMED
SERVED/
SOLD
BAR
CONSUMED
CONSUMED
ENTRANCE
FRANKLIN STREET

Alcohol and Marijuana Control Office
550 W 7th Avenue, Suite 1600
Anchorage, AK 99501
alcohol.licensing@alaska.gov
https://www.commerce.alaska.gov/web/amco
Phone: 907.269.0350

Alaska Alcoholic Beverage Control Board

Form AB-14: Licensed Premises Diagram Change

Section 4 – Declarations

Read the statement below, and then sign your initials in the box to the right: Initials

The proposed changes conform to all applicable public health, fire, and safety laws. NJP

I hereby certify that I am the person herein named and subscribing to this application and that I have read the complete application, and I know the full content thereof. I declare that all of the information contained herein, and evidence or other documents submitted are true and correct. I understand that any falsification or misrepresentation of any item or response in this application, or any attachment, or documents to support this application, is sufficient grounds for denying or revoking a license/permit. I further understand that it is a Class A misdemeanor under Alaska Statute 11.56.210 to falsify an application and commit the crime of unsworn falsification. NJP

Nimmy J Philips
Printed name of licensee

Signature of licensee

Section 5 – Local Government & AMCO Review

Local Government Review (to be completed by an appropriate local government official):

	Yes	No	Pending
The proposed changes shown on this form conform to all local restrictions and laws.	☑	☐	☐
A local building permit is required for the proposed changes.	☑	☐	

Charlie Ford
Signature of local government official

BLD 20220590
Building Permit #

3/15/2023
Date

Charlie Ford
Printed name of local government official

Building Official
Title

AMCO Review:

	Approved	Disapproved
	☐	☐

Signature of AMCO Enforcement Supervisor

Signature of Director

Printed name of AMCO Enforcement Supervisor

Printed name of Director

Date

AMCO Comments: